

INITIAL RECEIPT

United States Department of the Interior
Bureau of Land Management
 DIV OF LANDS, MINRLS & ENERGY
 ONE N CENTRAL AVE
 PHOENIX, AZ 85004 -4427
 Phone: 602-417-9200

Receipt	
No:	4651998

Transaction #: 4775023	
Date of Transaction: 01/02/2020	
CUSTOMER:	
JOHN CARRIGAN 709 PLAZA DR STE 2 CHESTERTON,IN 46304-1573 US	

LINE #	QTY	DESCRIPTION	REMARKS	UNIT PRICE	TOTAL
1	1.00	LOCATABLE MINERALS / MINING CLAIMS-NEW,UNADJUD, ONE OR MORE AUTH NOS / NEW MINING CLAIM PROCESSING FEE CASES: AMC458822/\$20.00		- n/a -	20.00
2	1.00	LOCATABLE MINERALS / MINING CLAIMS-NEW,UNADJUD, ONE OR MORE AUTH NOS / NEW MINING CLAIMS LOCATION FEE CASES: AMC458822/\$40.00		- n/a -	40.00
3	1.00	LOCATABLE MINERALS / MINING CLAIMS-NEW,UNADJUD, ONE OR MORE AUTH NOS / NEW MINING CLAIMS MAINTENANCE FEE CASES: AMC458822/\$165.00		- n/a -	165.00
TOTAL:					\$225.00

PAYMENT INFORMATION			
1	AMOUNT:	165.00	POSTMARKED: N/A
	TYPE:	CHECK	RECEIVED: 01/02/2020
	CHECK NO:	26274988956	
	NAME:	CARRIGAN, JOHN 709 PLAZA DR STE 2 CHESTERTON IN 46304-1573 US	
2	AMOUNT:	40.00	POSTMARKED: N/A
	TYPE:	CHECK	RECEIVED: 01/02/2020
	CHECK NO:	26274988967	
	NAME:		

ENTERED
 JAN 08 2020
 BY: R Am

		CARRIGAN, JOHN 709 PLAZA DR STE 2 CHESTERTON IN 46304-1573 US	
3	AMOUNT:	20.00	POSTMARKED: N/A
	TYPE:	CHECK	RECEIVED: 01/02/2020
	CHECK NO:	26274988978	
	NAME:	CARRIGAN, JOHN 709 PLAZA DR STE 2 CHESTERTON IN 46304-1573 US	

REMARKS

This receipt was generated by the automated BLM Collections and Billing System and is a paper representation of a portion of the official electronic record contained therein.

NOV 8 3 40

CORRESPONDENCE

TRANSFERS

MAINTENANCE FEES

WAIVERS

POL/NOI

MISCELLANEOUS

**LOCATION NOTICES
AMENDMENTS
STATUS SHEET
GEO REPORT/MTP**

MINING CLAIM STATUS REPORT - Assessment Year 2020

Data Entered: 1/8/2020

MTP Checked By: 1/8/2020
GEO Checked By: 1/8/2020

LEAD SERIAL NUMBER: AMC 4588 22 thru AMC _____

NUMBER OF CLAIMS & TYPE:

1 LODE

PLACER

ASSOCIATION PLACER

MILL SITE

TUNNEL SITE

CHARGES:

Processing Fee @ \$20 = \$ 20
Location Fee @ \$40 = \$ 40
Maintenance Fee @ \$165 = \$ 165
Add'l Maint Fee for Assoc Placer = \$ _____
SUBTOTAL \$ _____
Other Fees \$ _____
Other Fees \$ _____
TOTAL \$ 225

TOTAL ACREAGE: _____ Per Claim
(Placer Only)

NUMBER OF LOCATORS: _____

DOCUMENTS RECEIVED VIA : Over-the-Counter [] Mail TIMELY FILED: Yes No []

LEGAL DESCRIPTION: T 10N R 5W SEC 27
T _____ R _____ SEC _____
T _____ R _____ SEC _____
T _____ R _____ SEC _____
T _____ R _____ SEC _____

BLM [] FOREST SERVICE [] _____ SUBJ TO PL 359: Yes [] No []
WILDERNESS AREA [] _____

SPLIT ESTATE: N/A [] SX [] PX [] OTHER [] _____
SRHA [] Was proper Notice filed if located on SHRA Land? Yes [] No []

RECONVEYED MINERALS ON BLM LAND REQUIRE OPENING ORDER FROM 1944 TO 1993:

Open to Entry On _____ N/A []

COMMENTS/STATUS: VOID [] PARTIALLY VOID [] PVT MINERALS [] WITHDRAWN LANDS []
OTHER [] _____

[] Claimant acknowledges that portions of the following claim(s) site(s) may be void or voidable.

Printed Name of Claimant _____ Signature of Claimant _____

*****FINAL ADJUDICATION*****

DATE 3/30/2020 INITIALS fb

AMC458822

When Recorded Return Document to:

JOHN CARRIGAN
709 PLAZA DR. STE 2, PMB 250
CHESTERTON, IN 46304

LOCATION NOTICE FOR PLACER MINING CLAIM

Amendment BLM Serial # AMC 389104 NOTICE IS
HEREBY GIVEN that the RINCON RIDGE 1

_____ placer mining claim has been located by

JOHN CARRIGAN whose current mailing

address is 709 PLAZA DR. STE 2 PMB 250

CHESTERTON, IN 46304

BLM
Date
Stamp

RECEIVED
BEMAZ STATE OFFICE
2019 DEC 30 P 1:35
PHOENIX, ARIZONA

The general course of this claim is West to East and is rectangular and it is situated in Yavapai
County, Arizona. This claim is 1320 feet in length and 660 feet in width.

20 Acres Total Claim Acreage. This claim runs from the location monument on which this location notice is
posted at the SW corner 1 of the claim, then 660' North 0° to corner 2, then 1320' East 90° to corner 3,
then 660' South 180° to corner 4, then 1320' West 270° to corner 1. This claim is marked by four (4)
monuments, one at each corner of the claim.

The location monument on which this notice is posted is situated within Section 27, Township
T10N, Range R5W, Gila Salt River Base and Meridian, Arizona. This claim encompasses
portions of the following legal subdivision(s) if located by legal subdivision or the following quartersection(s),
section(s), Township(s) and Range(s) North 1/2 of the Northwest 1/4 of the Southeast 1/4 of Section 27,

T10N, R5W, Gila Salt River Base and Meridian, Arizona. The locality of this claim with reference to some
natural object or permanent monument and additional information (if any) concerning its locality are as follows:

The SW corner (corner 1) is 1980' due North of the Section 27, T10N, R5W South Center of Line Section
Public Survey Marker at GPS location N34.17267° W112.76287°. The above information is shown on the
attached map.

DATED AND POSTED on the ground this 21ST day of DECEMBER, 2019.

LOCATOR(s) AGENT

Print Name(s) MERRIL K. SINGLETERRY JR.

Signature(s) M. K. Singleterry, Jr.

AMC458822

The boundaries of this claim exclude any patented, private, state land or any other legally staked and maintained mining claim filed prior to this claim.

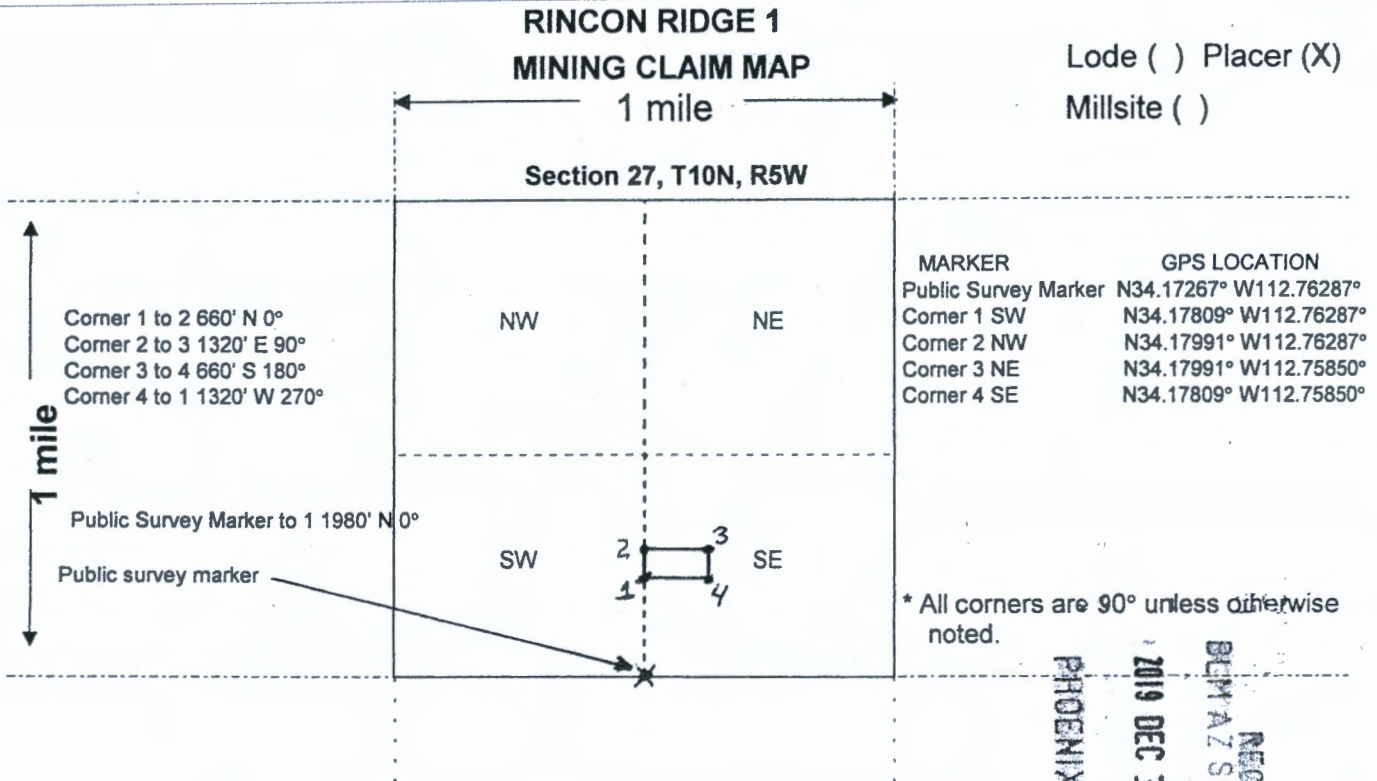

Scale: 1" = 2000 feet

1. The above map depicts the RINCON RIDGE 1 mining claim, which is located in Section(s) 27, Township T10N, Range R5W, Gila and Salt River Base and Meridian, Yavapai County, Arizona. Total claim acreage is 20 Acres

2. The type of corner and location monuments used are as follows: There are four (4) White 2" PVC Corner Posts with Cemented Caps and Blue, Yellow and Green Tape.

3. The bearings and distances in degrees and feet between claim corners and to a public land survey monument are as depicted on the map.

4. If the claim is a placer or mill site claim with exterior limits conforming to legal subdivisions of the public survey, provide a legal description of the claim North 1/2 of the Northwest 1/4 of the Southeast 1/4 of Section 27, T10N, R5W

RECEIVED
 BIRMINGHAM STATE OFFICE
 2019 DEC 30 P 10 31
 PHOENIX, ARIZONA

AMC458822

TOWNSHIP 10 NORTH RANGE 5 WEST OF THE GILA AND SALT RIVER MERIDIAN, ARIZONA

YAVAPAI COUNTY
MASSAHIPPA FIELD OFFICE

T 11N
R 5W R 4W

STATUS OF PUBLIC DOMAIN
LAND AND MINERAL TITLES

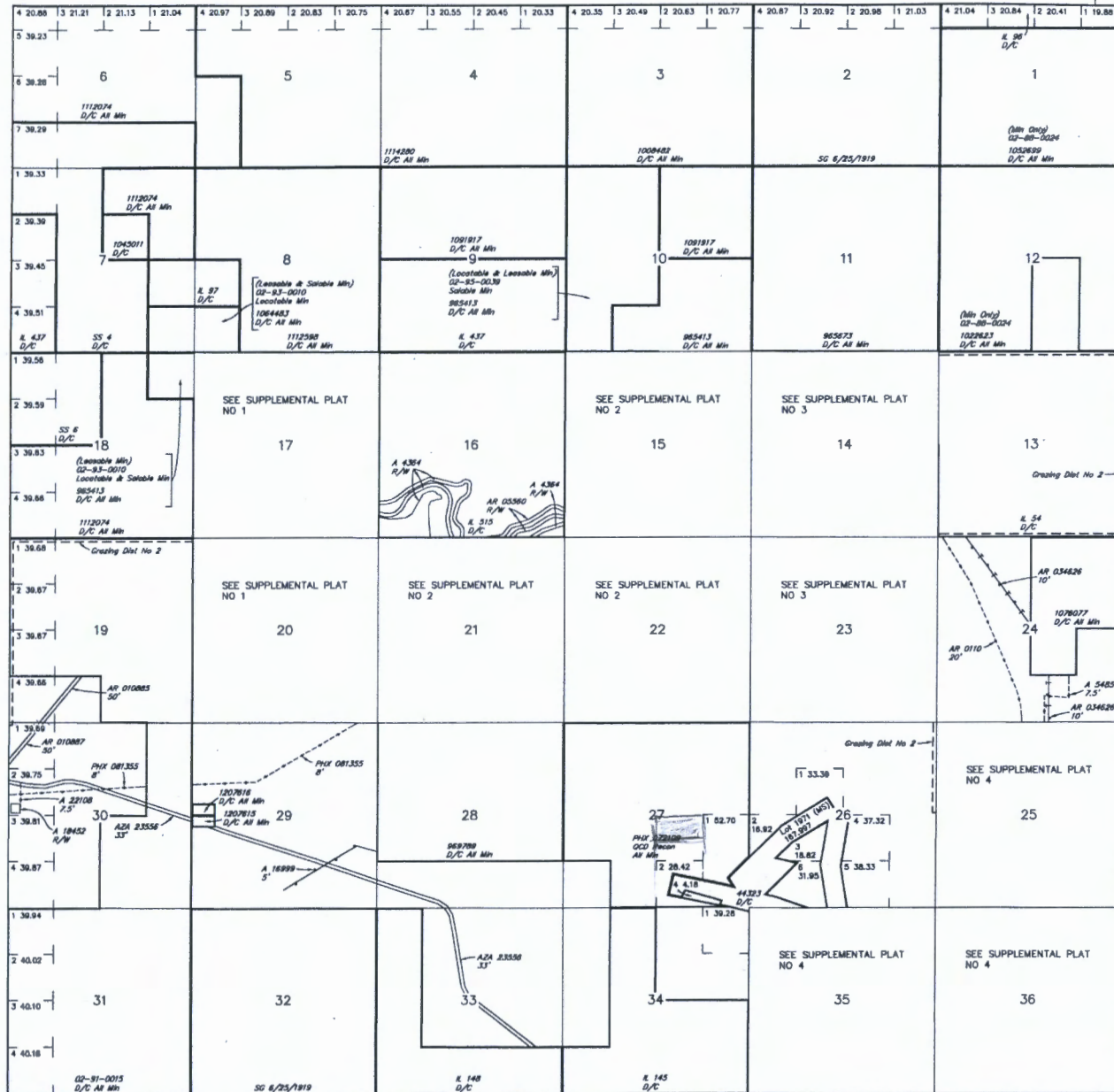

INDEX TO SEGREGATED TRACTS					
RESURVEY TRACT NO	ORIGINAL SURVEY			SUBDIVISION	
	T	R	SEC		

FOR ORDERS AFFECTING DISPOSAL OR USE OF UNIDENTIFIED LANDS WITHDRAWN FOR CLASSIFICATION, MINERALS, WATER AND/OR OTHER PUBLIC PURPOSES, REFER TO INDEX OF MISCELLANEOUS DOCUMENTS.

MDS 301 NE
302 SW
303 SE

A 16999 R/W Telephone & Telegraph 5'
Sec 14: Lot 3
Sec 21: Lot 8, 13, 14

AZA 24422 Water Facility B'
Sec 26: S1/2S1/2
Sec 29: S1/2

AZA 36146 R/W Road 5'
Sec 14: Lot 1, 2, 4
Sec 23: Lot 1, 2, N1/2NW1/4



WARNING STATEMENT
This plat is the Bureau's Record of Title, and should be used only as a graphic display of the locatable survey data. Records herein do not reflect title changes which may have been effected by lateral movements of rivers or other bodies of water. Refer to the cadastral surveys for official survey information.

CURRENT TO	NW	GSR Mar
10-19-2015	ACAD	T 10 N
		R 5 W

Lot 34°09'29.40"N
Long 112°43'08.46"W



LR2000 Internal

CR Geographic Report with Land

Download User Guide (pdf)

Purpose: This report produces a geographic listing of case information based on retrieval by Meridian/Township/Range. This report format will display the case type, case disposition, meridian, township, range, section, survey type, survey number, surface management agency, pending actions, serial number, and total case acres.

To refresh the query, do a **Ctrl-R**. It resets the page and clears any criteria fields that may have entries.



No Results

The specified criteria didn't result in any data. This is often caused by applying filters and/or selection steps that are too restrictive or that contain incorrect values. Please check your analysis filters and selection steps, and try again. The filters or selection steps currently being applied are shown below.

Filters

Disposition is equal to **AUTHORIZED, CANCELLED, EXPIRED, PENDING, REJECTED, RELINQUISHED, WITHDRAWN**
and Meridian Township Range Section is equal to **14 0100N 0050W 027**
and Admin State is equal to **AZ**

PRESS FIRMLY TO SEAL

PRESS FIRMLY TO SEAL

PRIORITY MAIL
FLAT RATE
POSTAGE REQUIRED



Retail

P

US POSTAGE PAID

\$7.35

Origin: 48446
12/28/19
2552800443-03

PRIORITY MAIL 2-DAY®

0 Lb 1.90 Oz

1006

EXPECTED DELIVERY DAY: 12/31/19

C041

SHIP TO:

1 N CENTRAL AVE
STE 800
PHOENIX AZ 85004-4427

USPS TRACKING® NUMBER



9505 5117 7471 9362 4116 84

- Date of
- USPS TR international
- Limited In
- Pick up at
- Order sup
- When use declaration may be required.

* Domestic only

To schedule free Package Pickup, scan the QR code.



USPS.COM/PICKUP



PS00001000014

EP14F Oct 2018
OD: 12 1/2 x 9 1/2

FROM:

JOHN CARRIGAN
709 PLAZA DR. STE 2, PMB 250
CHESTERTON, IN 46304

TO:

(B.L.M.)
BUREAU OF LAND MANAGEMENT
ARIZONA STATE OFFICE
ONE NORTH CENTRAL AVE. STE 800
PHOENIX, AZ 85004-4427

RECEIVED
BLM AZ STATE OFFICE
2019 DEC 30 P 1:30
PHOENIX, ARIZONA



This envelope is made from post-consumer waste. Please recycle - again.

This packaging is the property of U.S. Postal Service® and is provided solely for use in sending Priority Mail® shipments. Misuse may be a violation of federal law. This packaging is not for resale. EP14F © U.S. Postal Service; October 2018. All rights reserved.

* Domestic only. * For Domestic shipments, the maximum weight is 70 lbs. For international shipments, the maximum weight is 4 lbs.